







VERKOOPTOKENINGEN

1 JULI 2019

BOUWNUMMER 19

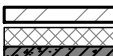
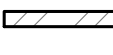
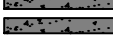
TUSSENWONING

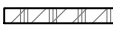
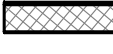
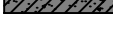
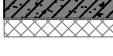
Renvooi bouwkundig

| | |
|---|--|
|  | spouwmuur gevelsteen - spouw - isolatie - prefab beton |
|  | ongeïsoleerde garagewand gevelsteen d=100 |
|  | woningscheidende wand prefab beton - spouw - prefab beton |
|  | woningscheidende wand kalkzandsteen |
|  | lichte scheidingswand cellenbeton |
|  | dak dakpannen - geïsoleerde dakplaat |
|  | verdiepingsvloer zandcement dekvloer geïsoleerde kanaalplaatvloer |
|  | begane grondvloer zandcement dekvloer geïsoleerde kanaalplaatvloer |
|  | traphek [1000+] |

Renvooi elektra

| | |
|---|---|
|  | enkelpolige schakelaar |
|  | serieschakelaar |
|  | wisselschakelaar |
|  | plafond-lichtpunt |
|  | wand-lichtpunt |
|  | wand-lichtpunt optie |
|  | enkele, gearde wandcontactdoos |
|  | dubbele, gearde wandcontactdoos verticaal gemonteerd |
|  | dubbele, gearde wandcontactdoos horizontaal gemonteerd |
|  | enkele, gearde wandcontactdoos met serieschakelaar |
|  | enkele, gearde wandcontactdoos met wisselschakelaar |
|  | loos aansluitpunt centrale antenne |
|  | th. kamerthermostaat centrale verwarming |
|  | co2 melder |
|  | RM rookmelder 230V gekoppeld |
|  | vloerverwarming |
|  | vloerverwarmingsverdeler |
|  | radiator (elektrisch) |
|  | beldrukker |
|  | bel |
|  | LED strook |
|  | meterkast |
|  | ventilatie afvoerpunt |

Renvooi

plannr: K180727

RV

datum: 1-7-2019
getekend: H.Slooyer
schaal: 1:50
formaat: A3

Korffler
ARCHITECTEN

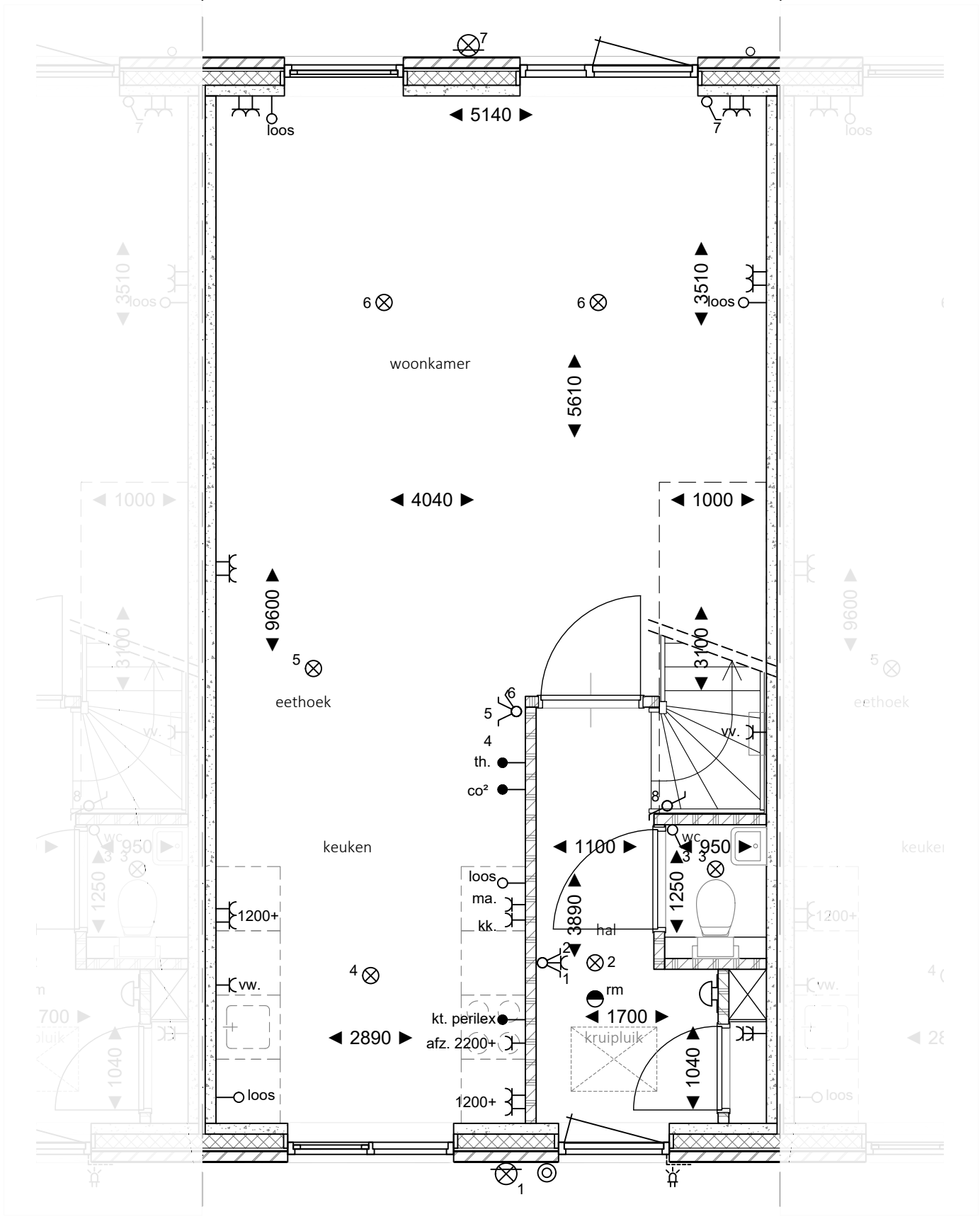

20

21

Bouwnr.: 19
began grond

plannr: K180727

W19beg

datum: 1-7-2019
getekend: H.Slooyer
schaal: 1:50
formaat: A3

Korffler
ARCHITECTEN

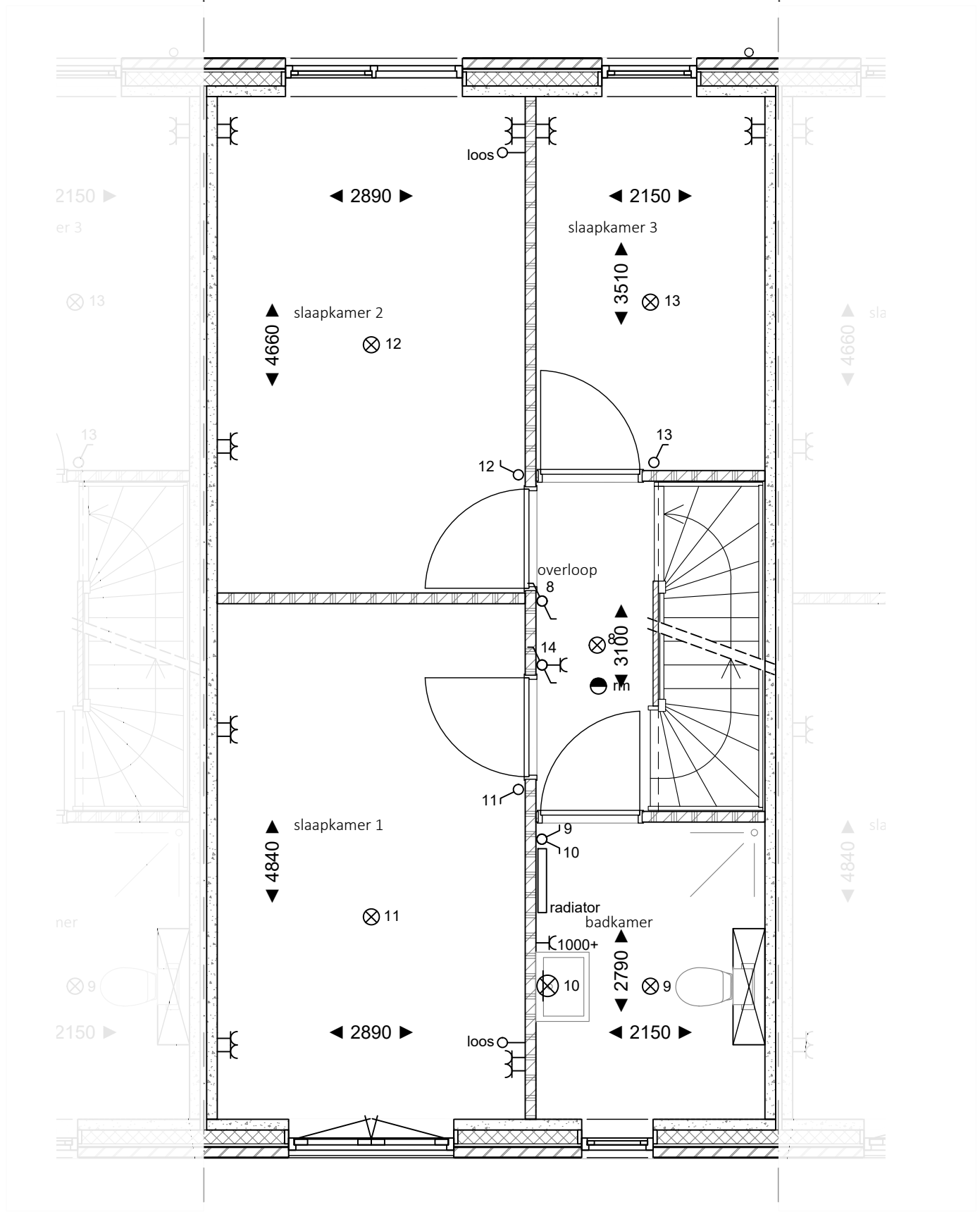

Bouwnr.: 19
1e verdieping

plannr: K180727

W19verd1

datum: 1-7-2019
getekend: H.Slooyer
schaal: 1:50
formaat: A3

Korfer
ARCHITECTEN

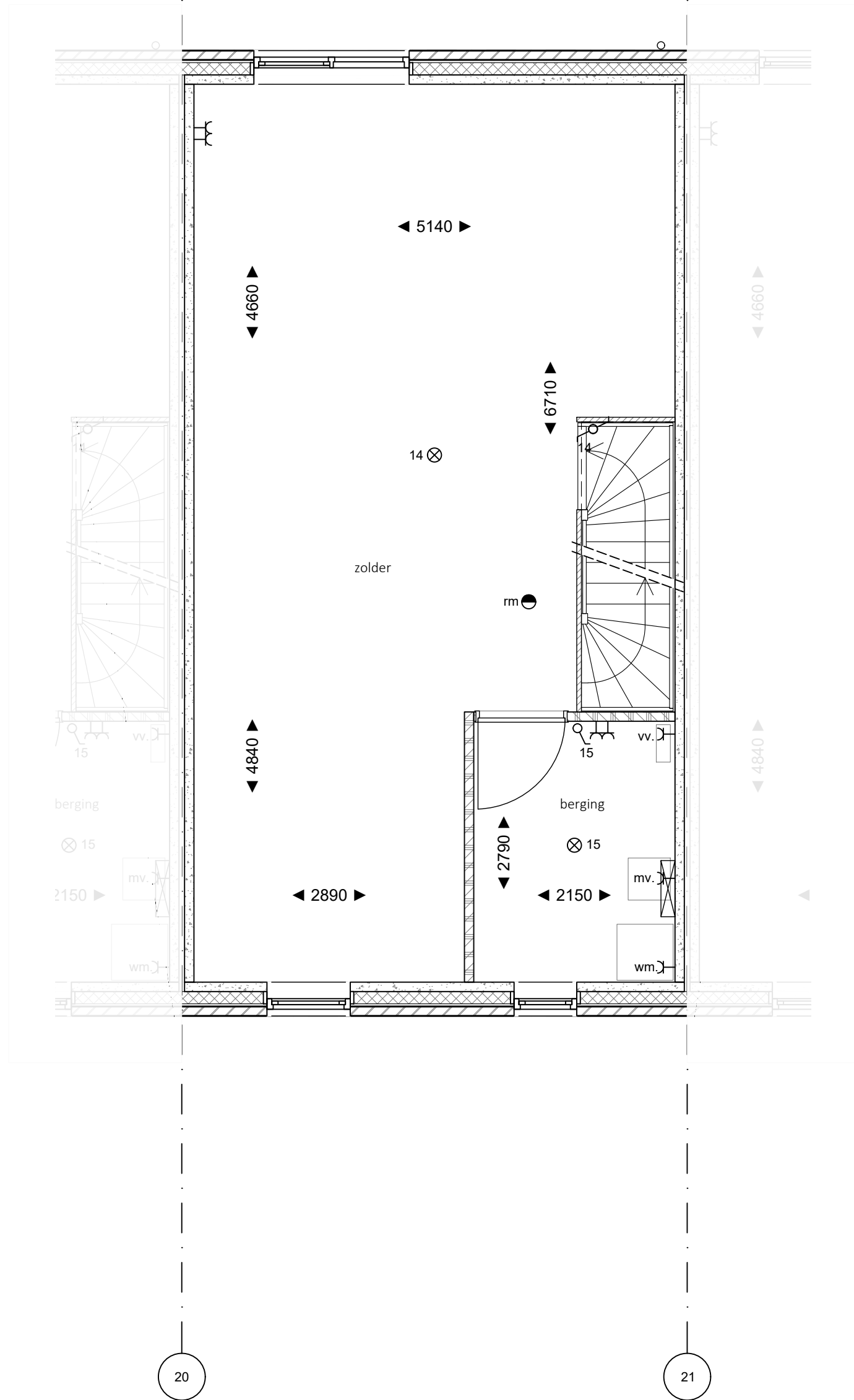

Bouwnr.: 19
2e verdieping

plannr: K180727

W19verd2

datum: 1-7-2019
getekend: H.Slooyer
schaal: 1:50
formaat: A3

Korffler
ARCHITECTEN

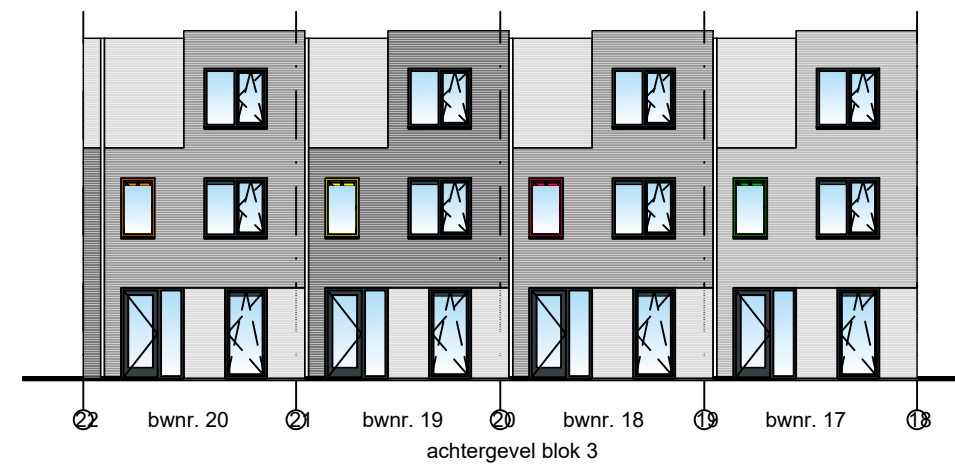
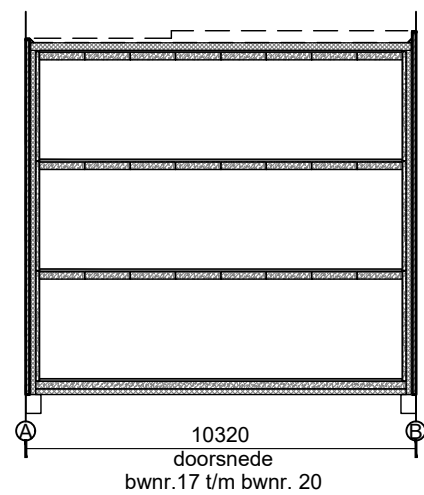
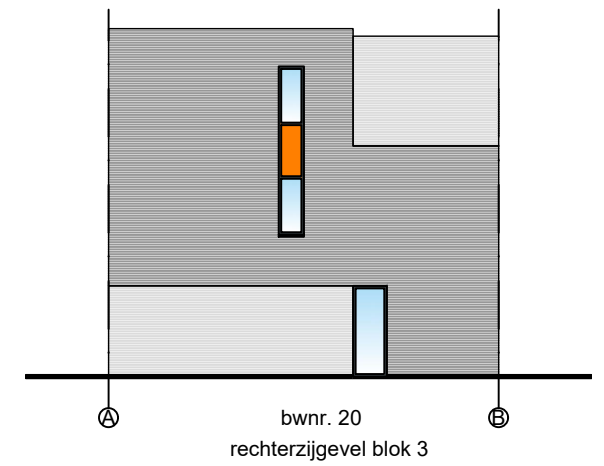
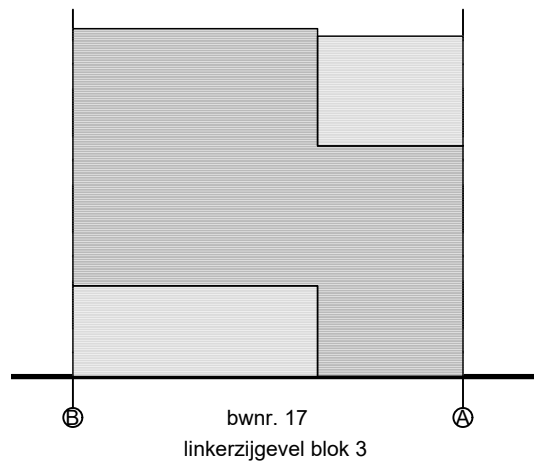

Gevels en doorsnede bwnr. 17 t/m 20
 plannr: K180727 blok 3

datum: 1-7-2019
 getekend: H.Slooyer
 schaal: 1:200
 formaat: A3



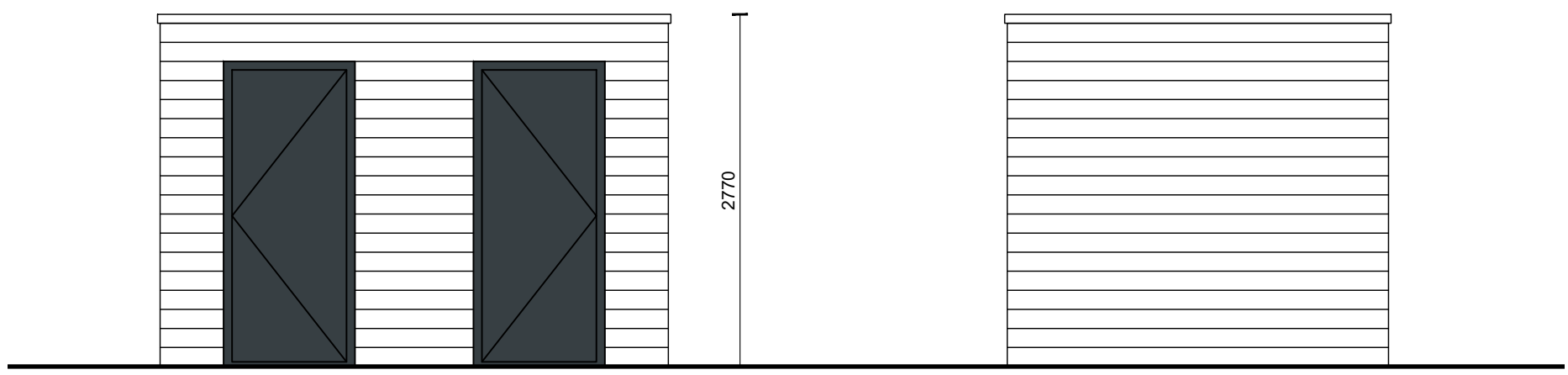

voorgevel

rechterzijgevel

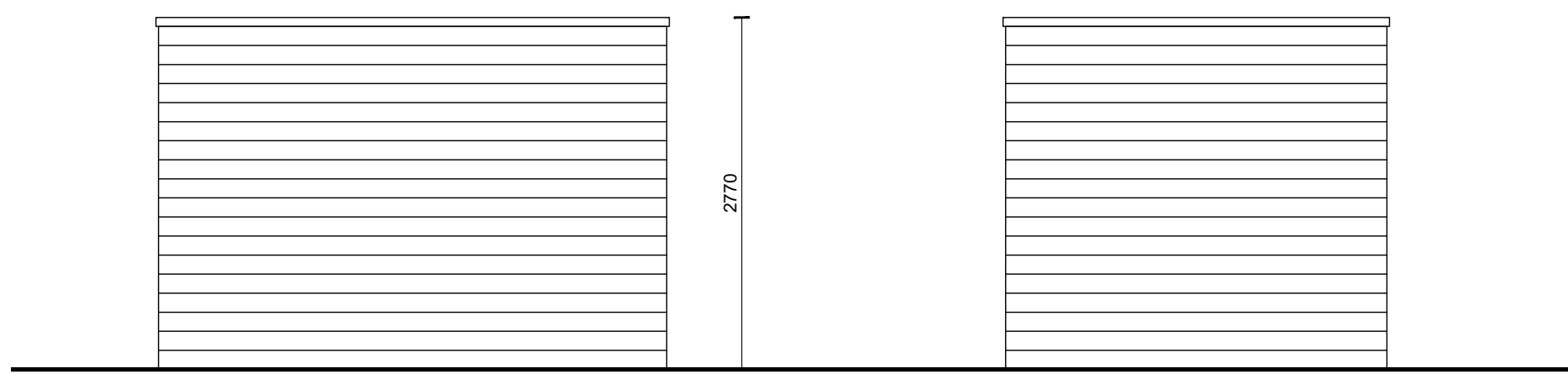

achtergevel

linkerzijgevel

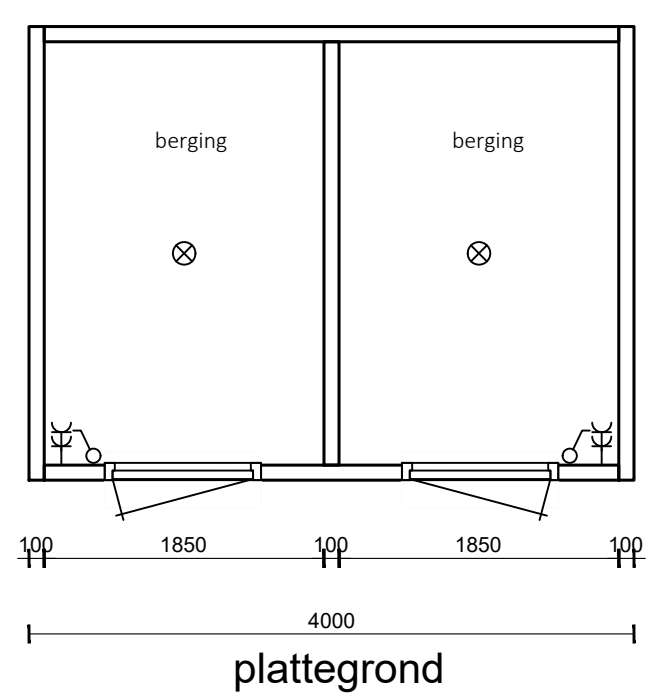

plattegrond

BERGING dubbel
 plannr: K180727 dubbele berging
 datum: 1-7-2019
 getekend: H.Slooyer
 schaal: 1:50
 formaat: A3

